LANYACHEM
"The Chemistry We Serve"

YAC-C323

3-Chloropropyltriethoxysilane

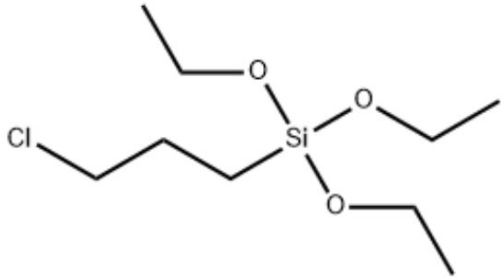

CAS No. 5089-70-3

Specifications:

Tests	Specification
Appearance	Colorless transparent liquid
Assay	≥99.00%
Color (Pt-Co)	≤20
Cl^-	≤50ppm
pH	5.0~7.0

Package: 200Kg/Drum or 1000Kg/IBC

Application:

- It can be used to prepare active silicone oil and silane coupling agent.
- It can also be used as a coupling agent for epoxy resin composites.

Storage: Store in a well-ventilated place. Keep in cool and dry.

Recommend Shelf Life: 12 months.