LANYACHEM
"The Chemistry We Serve"

YAC-VIBKOS

Vinyltris(Methylisobutylketoxime)Silane

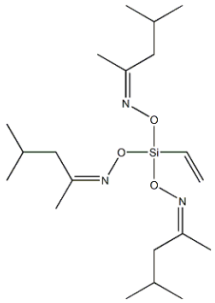

CAS No. 156145-64-1

Specifications:

Tests	Specification
Appearance	Colorless to light-yellow transparent liquid
Assay	≥90.0%

Package: 190Kg/Drum or 950Kg/IBC

Application:

- It is a ketoxime type room temperature curing silicone rubber crosslinking agent with low physiological toxicity.
- This product is often mixed with methyl tri(methyl isobutyl ketoxime) silane, tetra(methyl isobutyl ketoxime) silane, etc., to achieve the desired performance of silicone rubber.

Storage: Seal and store in a cool, dry, well-ventilated place, protected from moisture and water, and away from fire and heat sources.



Recommend Shelf Life: 12 months.